

Updated Faculty and Agenda Inside!

Oncology CME- and CE-Certified Symposium

# Duke Debates:

## Controversies in the Management of Patients With Hematologic Malignancies

**April 24-25, 2009**

Inn on Biltmore Estate  
Asheville, NC

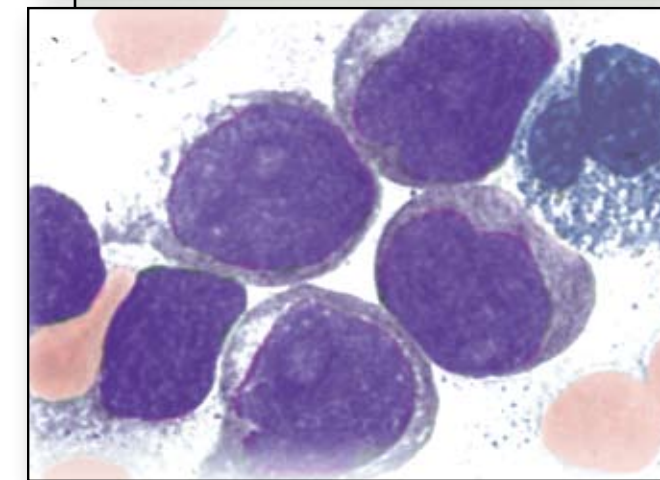

### Program Directors:

**Joseph Moore, MD**  
Professor of Medicine  
Duke University Medical Center  
Hematology Oncology Associates  
Durham, NC

### David Rizzieri, MD

Associate Professor of Medicine  
Director, Hematological Malignancies Program  
Division of Cellular Therapy  
Duke University Medical Center  
Durham, NC

### Program Committee:

**Patrick Buckley, MD, PhD**  
**Martha Cuffel**  
**Louis Diehl, MD**  
**John R. Edwards, MD**  
**Jon Gockerman, MD**  
**Anand Shreeram Lagoo, MD, PhD**  
**Martha Lassiter, MSN, OCN**  
**Jennifer Loftis, RN, MSN, OCN**  
**Gary H. Lyman, MD, MPH, FRCP(Edin)**  
**Linda Sutton, MD**  
**Melanie Watson, MSN, ANP-C**

[www.CancerLearning.com](http://www.CancerLearning.com)



This activity is presented by Physicians' Education Resource in conjunction with Duke University Division of Cellular Therapy and Duke Oncology Network.



# Duke Debates:

## Controversies in the Management of Patients With Hematologic Malignancies

**April 24-25, 2009 • Inn on Biltmore Estate • Asheville, NC**

Registration fees include continental breakfast, lunch, and syllabus materials. Please complete the registration form and mail it with your payment to the address below, or visit [www.CancerLearning.com](http://www.CancerLearning.com) to register online. Checks and credit cards are accepted. To register by phone or fax, please call (888) 949-0045 or fax (214) 367-3305 (credit cards only). Please make checks payable to Physicians' Education Resource.

Persons who register within 2 weeks of the meeting might not receive conference materials.

A cancellation fee of 25% will be assessed on refunds requested prior to **March 24, 2009**, and a 50% fee on refunds requested on **March 24, 2009**, through **April 10, 2009**. No refunds will be made after **April 10, 2009**. There is no charge for substitution.

First Name \_\_\_\_\_ Middle Initial \_\_\_\_\_ Last Name \_\_\_\_\_

Physician  Fellow  PA-C  Nurse  NP  PhD  Pharmacist  Industry\*  Other \_\_\_\_\_

Mailing Address \_\_\_\_\_ Suite \_\_\_\_\_

City \_\_\_\_\_ Prov/State \_\_\_\_\_ Country \_\_\_\_\_ Postal/Zip Code \_\_\_\_\_

E-mail \_\_\_\_\_ Phone \_\_\_\_\_ Fax \_\_\_\_\_

(Your confirmation will be sent via e-mail).

Specialty \_\_\_\_\_ Birth Date (MM/DD) \_\_\_\_\_

Please check the appropriate category:

**Physicians** \$150.00  
 **Fellows, Nurses, Pharmacists, PAs** \$150.00  
 **Industry\*** \$295.00

Guest tickets for social events only:

Adults: **\$25.00**

Children 12 years of age and younger: **\$10.00**

Payment can be made by:  Check  VISA  MasterCard  Discover  American Express

Name as It Appears on Credit Card \_\_\_\_\_ Signature \_\_\_\_\_

Card Number \_\_\_\_\_ Expiration Date \_\_\_\_\_ Security Code \_\_\_\_\_ (On back [front if American Express] of credit card)

Billing Address of Card (if different from above; zip code required): Street \_\_\_\_\_ City \_\_\_\_\_ State \_\_\_\_\_ Zip \_\_\_\_\_

Please make checks payable to PHYSICIANS' EDUCATION RESOURCE. All payments must be made by a draft on a United States bank.

\* **INDUSTRY** is defined by PER as any person employed by a for-profit organization, including biotech, financial, and pharmaceutical. Industry registrations **cannot** be processed online. To request attendance at a meeting, registration can be submitted via fax, phone, or e-mail. For more information, e-mail us at [info@cancerlearning.com](mailto:info@cancerlearning.com).

\_\_\_\_ Initial here if you wish to be informed of other PER educational activities.

Physicians' Education Resource fully complies with the legal requirements of the ADA and the rules and regulations thereof. If any participant in this educational activity is in need of accommodations, please notify us in order to receive service. Please call (888) 949-0045.

FOR MORE INFORMATION AND REGISTRATION, PLEASE VISIT US ONLINE AT [www.CancerLearning.com](http://www.CancerLearning.com).



**Physicians' Education Resource**  
CME Department  
3500 Maple Ave., Ste. 700  
Dallas, TX 75219  
Phone: (888) 949-0045  
Fax: (214) 367-3305  
E-mail: [info@cancerlearning.com](mailto:info@cancerlearning.com)

Physicians' Education Resource  
3500 Maple Ave.  
Suite 700  
Dallas, TX 75219

# Duke Debates:

## Controversies in the Management of Patients With Hematologic Malignancies

**April 24-25, 2009**

**Inn on Biltmore Estate**

1 Approach Rd.

Asheville, NC 28803

(800) 411-2529

### Accommodations:

Experience Biltmore's tradition of warm, gracious hospitality as an honored guest at the Inn on Biltmore Estate in Asheville, NC, which features marvelous mountain views, a refreshing pool, luxurious rooms, a relaxing veranda, flawless service, afternoon tea in the library, fine dining, concierges eager to assist you, and carefree transportation around the 8000-acre estate.

A block of rooms has been reserved at the Inn on Biltmore Estate for this meeting. For reservations, please contact the Reservations Department by phone at (800) 411-2529, Monday-Friday, 8:00 am-5:00 pm EST. When calling, mention the "Duke Debates." Please make your reservation before **March 23, 2009**. To ensure the availability of the type of room you would like, please make your reservations early. After **March 23, 2009**, reservations will be accepted on a space-available basis and quoted at the rate available at the time of booking. Room rates are for single/double occupancy. Guest rooms are \$269.00 per night.

Room rates are subject to the state and hotel accommodations tax, which is currently 10.75%.

### Travel Arrangements:

The gateway to Asheville, NC, is Greensboro/Asheville Regional Airport (GSO). Airline tickets can be arranged by calling TravelLink American Express Travel Service at (888) 225-8205. Identify yourself as attending the "Duke Debates: Controversies in the Management of Patients With Hematologic Malignancies" symposium. We suggest that you make your reservations early to get the best seat options and lowest airfare available.

# Duke Debates:

April 24-25, 2009

## Controversies in the Management of Patients With Hematologic Malignancies

### Overview and Purpose

The *Duke Debates: Controversies in the Management of Patients With Hematologic Malignancies* symposium is intended to update physicians, advanced practice nurses, pharmacists, physician assistants, and other health care providers on advances in lymphoma, leukemia, multiple myeloma, myelodysplastic syndromes, and supportive care. Through didactic presentations, pro/con debates, and case studies, the audience will participate in discussions concerning the diagnosis and management of a variety of hematologic malignancies. In addition to the main session, small-group breakout sessions will address advanced practice nursing, pharmacy, and hematopathology.

### Target Audience

This educational program is directed toward medical oncologists, hematologists, nurses, nurse practitioners, physician assistants, and pharmacists interested in the treatment of hematologic malignancies. Other health care professionals who are interested in the treatment of hematologic malignancies are also invited to attend.

### Continuing Education Information

**Physicians:** Physicians' Education Resource is accredited by the Accreditation Council for Continuing Medical Education to provide continuing medical education for physicians.

Physicians' Education Resource designates this educational activity for a maximum of 10 *AMA PRA Category 1 Credits*™. Physicians should only claim credit commensurate with the extent of their participation in the activity.

### Learning Objectives

*At the conclusion of this symposium, you should be able to:*

#### Practical Hematopathology Breakout for Physicians:

- Review advances in molecular pathology that are applicable to hematologic malignancies
- Discuss current treatment options for the management of hematologic malignancies
- Integrate new treatment approaches into the management of hematologic malignancies

#### Practical Management Issues Breakout for Nurses and Pharmacists:

- Discuss current and new treatment options for the management of hematologic malignancies
- Evaluate advances in supportive care, including the prevention of tumor lysis syndrome; the mobilization of stem cells for transplantation; and the management of iron overload, anemia, and neutropenia, for patients with hematologic malignancies

**Nurses:** Physicians' Education Resource is an approved provider of continuing nursing education by the Texas Nurses Association, an accredited approver by the American Nurses Credentialing Center's Commission on Accreditation.

Physicians' Education Resource provides up to 9.75 contact hours for completion of this educational activity.



**Pharmacists:** Physicians' Education Resource is accredited by the Accreditation Council for Pharmacy Education as a Provider of continuing pharmacy education.

Universal Program Numbers: 464-999-09-010-L01-P (Practical Management Issues – 0.35 CEUs), 464-999-09-011-L01-P (Leukemia – 0.225 CEUs), 464-999-09-012-L01-P (Supportive Care – 0.10 CEUs), 464-999-09-013-L01-P (Lymphoma and Myeloma – 0.325 CEUs)

Credits: up to 10 contact hours (1.0 CEUs)

To receive credit, participants must attend the entire session and complete Activity Evaluation and Record of Attendance forms. Statements of credit will be validated on-site upon completion of the program.

**Physician Assistants:** AAPA accepts category 1 credit from AOACCME, Prescribed credit from AAFP, and AMA category 1 CME credit for the PRA from organizations accredited by the ACCME.

- Describe new treatment options for the management of hematologic malignancies
- Assess the impact and current role of hematopoietic stem cell transplantation in hematologic malignancies

#### Main Session:

- Discuss current treatment options for the management of hematologic malignancies
- Describe new treatment options for the management of hematologic malignancies.
- Assess the impact and current role of hematopoietic stem cell transplantation in hematologic malignancies
- Evaluate advances in supportive care, including the prevention of tumor lysis syndrome; the mobilization of stem cells for transplantation; and the management of iron overload, anemia, and neutropenia, for patients with hematologic malignancies
- Describe controversies regarding the administration of growth factor support in the management of hematologic toxicities

## Agenda

www.CancerLearning.com

### Friday, April 24, 2009

7:00 am	Registration and Continental Breakfast	
<b>Simultaneous Session 1</b>		
<b>Practical Management Issues for Nurses and Pharmacists</b>		<b>Moderator: Jennifer Loftis</b>
7:50 am	Welcome	
8:00 am	<b>Multiple Myeloma Case-Based Discussion</b>	<i>Heather Brumbaugh, Angela Johns, Martha Lassiter</i>
9:45 am	Break	
10:00 am	<b>Rasburicase for Tumor Lysis Syndrome Prevention and Treatment</b>	<i>Ashley Morris Engemann</i>
10:30 am	<b>CMS Reimbursement Changes Pertaining to Erythroid-Stimulating Agents and the Impact of Those Changes on Clinical Practice</b>	<i>Sally Y. Barbour</i>
11:00 am	<b>Symptom Management</b>	<i>Krista Rowe</i>
11:30 am	Lunch	

### Simultaneous Session 2

<b>Practical Hematopathology: Marginal Zone Lymphoma—Central Issues in Diagnosis and Prognosis</b>		<b>Moderator: Patrick Buckley</b>
7:50 am	Welcome	
8:00 am	<b>Marginal Zone Lymphomas: Not One but Three Diseases</b>	<i>Patrick Buckley</i>
8:40 am	<b>Extranodal Marginal Zone Lymphomas: Single MALT or a Blend?</b>	<i>Anand Shreeram Lagoo</i>
9:15 am	<b>Cytogenetic Abnormalities in MALT Lymphomas and Comparative Genomic Hybridization Testing</b>	<i>Barbara Goodman</i>
9:50 am	Break	
10:05 am	<b>When a Clonal B or T Cell Is NOT a Lymphoma: Lessons Learned From MALT Lymphoma</b>	<i>Michael B. Datto</i>
10:45 am	<b>Case-Based Panel Discussion: Submitted Cases of Extranodal Lymphomas</b>	<i>Patrick Buckley, Anand Shreeram Lagoo</i>
11:30 am	Lunch	

### Main Session

<b>Leukemia</b>		<b>Moderator: Joseph Moore</b>
12:30 pm	Welcome	<i>Joseph Moore</i>
12:40 pm	<b>Debate: Best Consolidation Therapy for Adult Acute Lymphoblastic Leukemia—Transplantation for All?</b>	<i>Jon Gockerman, Mitchell Horwitz</i>
1:20 pm	<b>Case-Based Discussion: Standard 7 + 3 Induction Therapy in the Elderly Patient With Acute Myeloid Leukemia</b>	
1:35 pm	<b>Novel Therapies for the Treatment of Acute Myeloid Leukemia in the Elderly</b>	<i>Judith E. Karp</i>
2:05 pm	<b>Applying Genomics to Directing Therapy in Elderly Patients With Acute Myeloid Leukemia</b>	<i>Arati Rao</i>
2:20 pm	<b>Chronic Myeloid Leukemia Case-Based Discussion: What Do I Do? When Do I Do It? Why Do I Do It?</b>	<i>Francis Giles, David Rizzieri</i>
2:50 pm	Break	
<b>Supportive Care</b>		<b>Moderator: Gary H. Lyman</b>
3:05 pm	<b>Erythropoietin Use Guidelines</b>	<i>Gary H. Lyman</i>
3:20 pm	<b>Indications for Thrombopoietin Receptor Agonists</b>	<i>Thomas L. Ortel</i>
3:40 pm	<b>Case-Based Minisymposium on Venous Thromboembolism: Risk Factors, Prevention, and Treatment Strategies</b>	
4:00 pm	<i>Adjourn</i>	
5:00 pm	Reception	

### Saturday, April 25, 2009

<b>Lymphoma and Myeloma</b>		<b>Moderator: Louis Diehl</b>
7:00 am	Registration and Continental Breakfast	
7:55 am	Welcome	<i>David Rizzieri</i>
8:00 am	<b>Debate: Induction Therapy for Chronic Lymphocytic Leukemia—And the Winner Is . . .</b>	<i>Louis Diehl, Mark C. Lanasa</i>
8:45 am	<b>Debate: Autologous Transplantation for Multiple Myeloma—Sooner or Later</b>	<i>Cristina Gasparetto, Jeffery Zonder</i>
9:20 am	<b>Epigenetic Therapy for Cutaneous Lymphoma</b>	<i>Youn Kim</i>
9:50 am	<b>Lymphoma/Leukemia Tumor Board: Considering Cases of CNS Disease, T-Cell Disease, and Cytogenetics in Acute Myeloid Leukemia</b>	<i>Moderator: Louis Diehl</i>
11:15 am	<i>Adjourn</i>	

### Program Committee:

**Patrick Buckley, MD, PhD**  
Professor  
Department of Pathology  
Duke University Medical Center  
Durham, NC

### Martha Cuffel

Associate Director, Corporate Relations Administration  
Florida Hospital Cancer Institute  
Winter Park, FL

### Louis Diehl, MD

Professor of Medicine  
Duke University School of Medicine  
Durham, NC

### John R. Edwards, MD

Attending Physician  
Florida Center for Cellular Therapy  
Florida Hospital Cancer Institute  
Orlando, FL

### Jon Gockerman, MD

Professor of Medicine  
Duke University Medical Center  
Durham, NC

### Anand Shreeram Lagoo, MD, PhD

Associate Professor of Pathology  
Director, Clinical Flow Cytometry Laboratory

Associate Director (CP), Residency Program  
Duke University Medical Center  
Durham, NC

### Martha Lassiter, MSN, OCN

Adult ABMT Clinical Nurse Specialist  
Division of Cellular Therapy  
Duke University School of Medicine  
Durham, NC

### Jennifer Loftis, RN, MSN, OCN

Director, Clinical Operations  
Division of Cellular Therapy  
Duke University Medical Center  
Durham, NC

### Gary H. Lyman, MD, MPH, FRCP(Edin)

Professor of Medicine and Director, Health Services, Effectiveness and Outcomes Research  
Division of Medical Oncology  
Department of Medicine  
Duke University School of Medicine/Duke Comprehensive Cancer Center  
Senior Fellow, Duke Center for Clinical Health Policy Research  
Durham, NC

### Linda Sutton, MD

Associate Professor, Medical Oncology  
Medical Director, Duke Oncology Network  
Duke University Medical Center  
Durham, NC

### Melanie Watson, MSN, ANP-C

Associate Director, Research and Education  
Duke Oncology Network  
Durham, NC

### Faculty:

### Sally Y. Barbour, PharmD, BCOP, CPP

Clinical Oncology Pharmacist  
Duke Comprehensive Cancer Center  
Pharmaceutical Research Service/Duke Cancer Care Research Program  
Duke University Medical Center  
Durham, NC

### Heather Brumbaugh, RN, MSN, ANP, AOCN

Clinical Associate  
Division of Oncology  
Duke University Medical Center  
Durham, NC

### Michael B. Datto, MD, PhD

Assistant Professor  
Duke University Medical Center  
Director  
DUHS Clinic Molecular Diagnostics Laboratory  
Durham, NC

### Ashley Morris Engemann, PharmD, BCOP

Clinical Associate  
Division of Cellular Therapy  
Duke University Medical Center  
Durham, NC

### Cristina Gasparetto, MD

Associate Professor  
Division of Cellular Therapy  
Duke University Medical Center  
Durham, NC

### Francis Giles, MB, MD, FRCPI, FRCPath

Professor of Medicine  
Chief, Division of Hematology and Medical Oncology  
The University of Texas Health Science Center at San Antonio  
Director and AT&T Chair, Institute for Drug Development  
Cancer Therapy & Research Center  
San Antonio, TX

### Barbara Goodman, PhD, FACMG

Director, Clinical Cytogenetics Laboratory  
Duke University Health System  
Associate Professor  
Department of Pathology  
Duke University Medical Center  
Durham, NC

### Mitchell Horwitz, MD

Assistant Professor of Medicine  
Division of Cellular Therapy  
Duke University Medical Center  
Durham, NC

### Angela Johns, RN, MSN, MPA, ANP-C

Oncology Nurse Practitioner  
Division of Cellular Therapy  
Duke University Medical Center  
Durham, NC

### Judith E. Karp, MD

Professor of Oncology and Medicine  
Director, Adult Leukemia Program  
The Sidney Kimmel Comprehensive Cancer Center at Johns Hopkins  
Baltimore, MD

### Alok Khorana, MD, FACP

Assistant Professor of Medicine  
University of Rochester Medical Center  
Rochester, NY

### Youn Kim, MD

Joanne and Peter Haas Jr Professor for Cutaneous Lymphoma Research  
Director, Multidisciplinary Cutaneous Lymphoma Program  
Stanford Cancer Center  
Stanford, CA

### Mark C. Lanasa, MD, PhD

Assistant Professor of Medicine  
Division of Medical Oncology  
Duke University Medical Center  
Durham, NC

### Thomas L. Ortel, MD, PhD

Professor of Medicine and Pathology  
Director, Duke Hemostasis & Thrombosis Center  
Duke University School of Medicine  
Durham, NC

### Arati Rao, MD

Assistant Professor of Medicine  
Division of Medical Oncology  
Division of Geriatrics  
Duke University Medical Center  
Durham VA Medical Center  
Durham, NC

### Krista Rowe, RN, MSN, AOCNS

Manager, Clinical Trials  
Duke Cancer Care Research Program  
Durham, NC

### Jeffery Zonder, MD

Assistant Professor of Medicine  
Division of Hematology-Oncology  
Karmanos Cancer Institute  
Wayne State University School of Medicine  
Detroit, MI

## EDUCATIONAL GRANTS

Sincere appreciation is extended to the following companies for their generous support of this activity:

# Genentech BioOncology/Biogen Idec

**Celgene Corporation**  
**Eisai, Inc.**  
**Millennium Pharmaceuticals**  
**Otsuka America Pharmaceutical, Inc.**

**Amgen**  
**Biogen Idec**  
**sanofi-aventis U.S.**

Note: Agenda, faculty listing, credit designation, and contact hours are accurate at the time of printing (01/29/2009).